

EXTERIOR ELEVATION NOTES

ALL WEATHER EXPOSED SURFACES SHALL HAVE A WEATHER-RESISTIVE BARRIER TO PROTECT THE INTERIOR WALL COVERING. SUCH BARRIER SHALL BE EQUAL TO THAT PROVIDED FOR IN THE C.B.C. STANDARDS AND APPLIED DIRECTLY OVER STUDS OR SHEATHING AT ALL EXTERIOR WALLS. BARRIERS SHALL BE INSTALLED HORIZONTALLY, WEATHERBOARD FASHION, WITH UPPER LAYER LAPPED OVER LOWER LAYER NOT LESS THAN 2 INCHES. WHERE VERTICAL JOINTS OCCUR LAP BARRIER NOT LESS THAN 6 INCHES. PER C.R.C.

EXTERIOR STUCCO FINISH SHALL BE A 3-COAT SYSTEM, 7/8 INCH MINIMUM THICK, HAS TWO LAYERS OF GRADE D PAPER UNDER STUCCO WHERE OCCURS OVER PLYWOOD SHEATHING, AND HAS 26 GAUGE GALVANIZED WEEP SCREED AT FOUNDATION PLATE LINE AT LEAST 4" ABOVE GRADE (OR 2 INCHES ABOVE CONCRETE OR PAVING). PER C.R.C. R703.7, R703.7.2.1 AND R703.7.3

NOTE: PAPERBACK STUCCO WIRE IS EQUIVALENT TO 1 LAYER OF GRADE D PAPER.

FLASH ALL EXTERIOR OPENINGS EXPOSED TO THE WEATHER WITH SHEET METAL OR APPROVED WATERPROOF PAPER. EXTEND AT LEAST 3" UNDER BUILDING PAPER BEHIND EXTERIOR WALL COVERING. ALL PENETRATIONS SHALL BE THOROUGHLY CAULKED AND SEALED. PER C.R.C.

WHERE REQUIRED, PROVIDE 26 GA. G.I. STEP FLASHING AT ALL ROOF TO WALL CONNECTIONS, CRICKET FLASHING AT ALL CHIMNEYS, AND SADDLE FLASHING AT ALL SKYLIGHTS (UNLESS SELF FLASHING).

PROVIDE 26 GA. G.I. FLASHING AT ALL NEW CONCRETE PORCH/STOOP AREAS WHERE CONTACT WITH WOOD FRAMING WILL OCCUR.

ANCHORED MASONRY VENEER SHALL BE 22 GA GALVANIZED SHEET METAL ANCHOR TIES (WITH A LIP OR HOOK ON EXTENDED LEG ENGAGING NO. 9 GA CONTINUOUS WIRE JOINT REINFORCEMENT) TO RESULT IN ONE ANCHOR PER 2-SQ. FT. OF MASONRY VENEER (E.G., SPACED @ 24" O.C. MAXIMUM HORIZONTAL AND 12" O.C. MAXIMUM VERTICAL). PER C.R.C. SECTION R703.8, TABLE R703.3(1) AND FIGURE R703.8, AND R703.12

ROOF COVERING TO COMPLY WITH C.R.C. CHAPTER 9 ALL ROOFING MATERIAL MUST BE LABELED AND CERTIFIED PER U.L. AND ASTM STANDARDS, AND MEET THE REQUIREMENTS OF SECTION R905.4.

DUCT SYSTEMS ARE SIZED, DESIGNED, AND EQUIPMENT IS SELECTED USING THE FOLLOWING METHODS:

1. ESTABLISH HEAT LOSS AND HEAT GAIN VALUES ACCORDING TO ANSI / ACCA 2 MANUAL J-2004 OR EQUIVALENT
2. SIZE DUCT SYSTEMS ACCORDING TO ANSI / ACCA 1 MANUAL D-2009 OR EQUIVALENT.
3. MANUAL S-2004 OR EQUIVALENT.

NUMBERS NEED TO CONTRAST WITH THEIR BACKGROUND, AND BE A MINIMUM OF 4" HIGH, WITH A MINIMUM STROKE OF 1/2". ADDRESS NUMBERS SHALL BE ARABIC NUMBERS OR ALPHABETICAL LETTERS. NUMBERS SHALL NOT BE SPELLED OUT. WHERE REQUIRED BY THE FIRE CODE OFFICIAL, ADDRESS IDENTIFICATION SHALL BE PROVIDED IN ADDITIONAL APPROVED LOCATIONS TO FACILITATE EMERGENCY RESPONSE. ADDRESS IDENTIFICATION SHALL BE MAINTAINED. PER C.R.C. SECTION 319.1

ALL WOOD IN CONTACT WITH THE GROUND, EMBEDDED IN CONCRETE IN DIRECT CONTACT WITH THE GROUND OR EMBEDDED IN CONCRETE EXPOSED TO THE WEATHER THAT SUPPORTS PERMANENT STRUCTURES INTENDED FOR HUMAN OCCUPANCY SHALL BE APPROVED PRESSURE-PRESERVATIVE TREATED WOOD SUITABLE FOR GROUND CONTACT USE, EXCEPT THAT UNTREATED WOOD USED ENTIRELY BELOW GROUNDWATER LEVEL OR CONTINUOUSLY SUBMERGED IN FRESH WATER SHALL NOT BE REQUIRED TO BE PRESSURE-PRESERVATIVE TREATED. PER C.R.C. SECTION 317.1.2

CONCRETE PIERS PROJECT 8" MINIMUM ABOVE EXPOSED EARTH. SHALL BE COVERED BY AN IMPERVIOUS MOISTURE BARRIER. PER C.R.C. R317.1.4 EXCEPTION 2

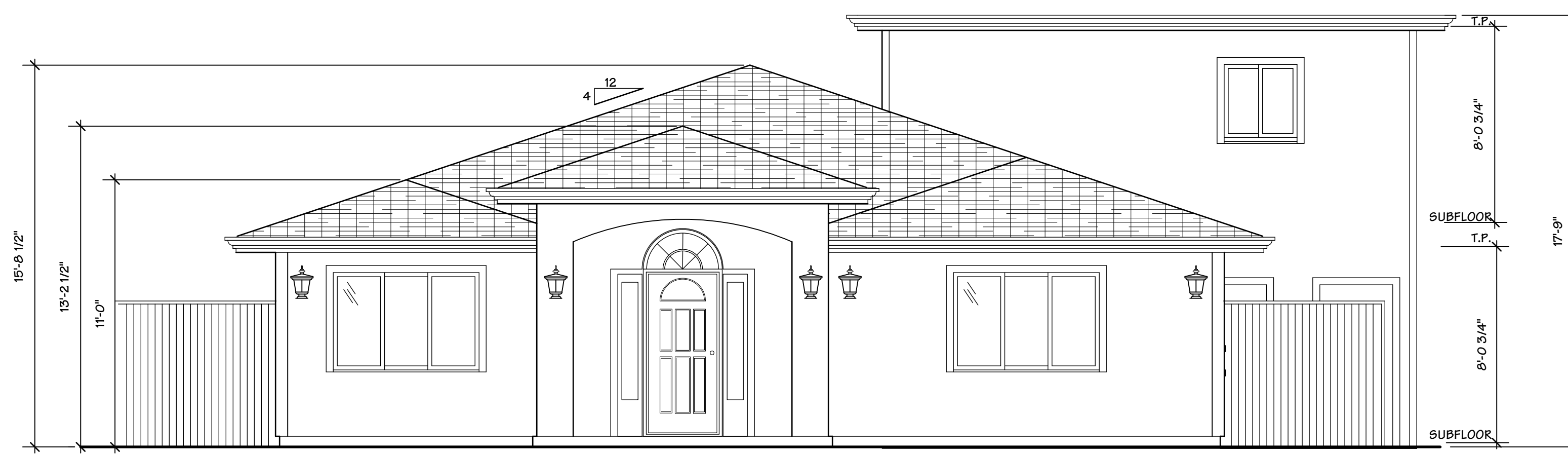

FRONT ELEVATION

SCALE: 1/4" = 1'-0"

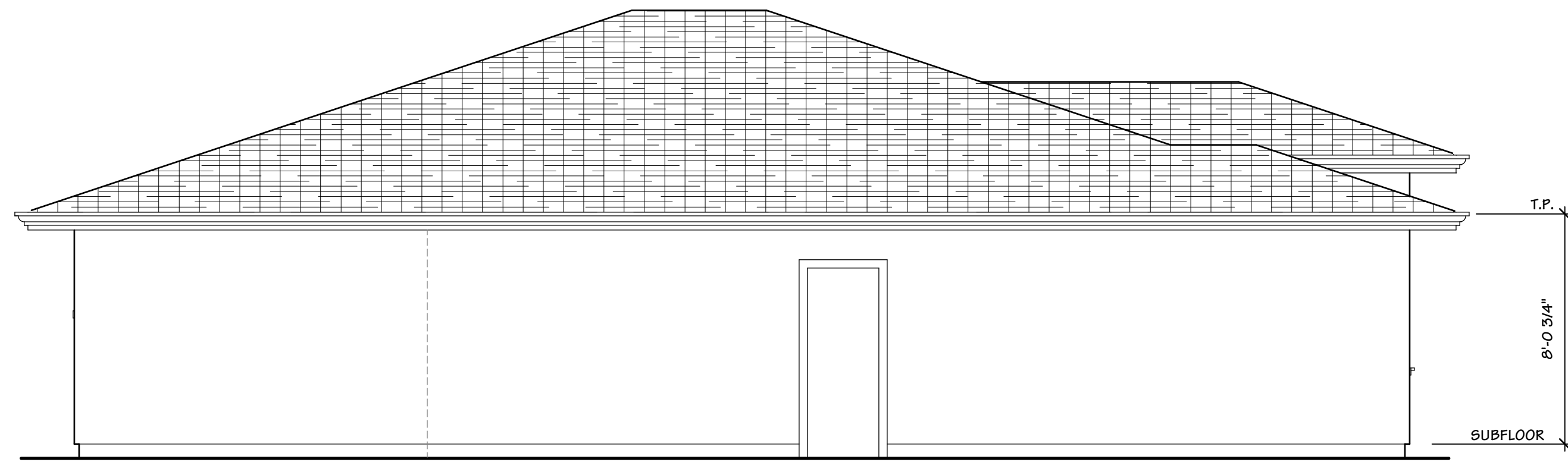

LEFT SIDE ELEVATION

SCALE: 1/4" = 1'-0"

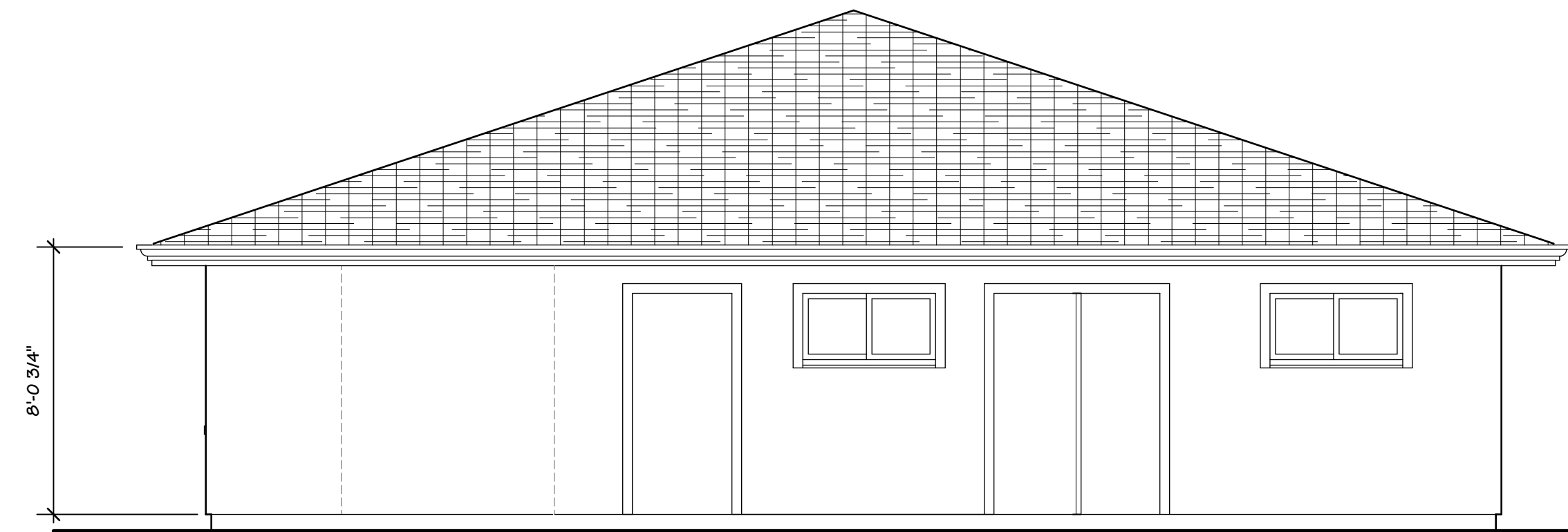

REAR ELEVATION

SCALE: 1/4" = 1'-0"

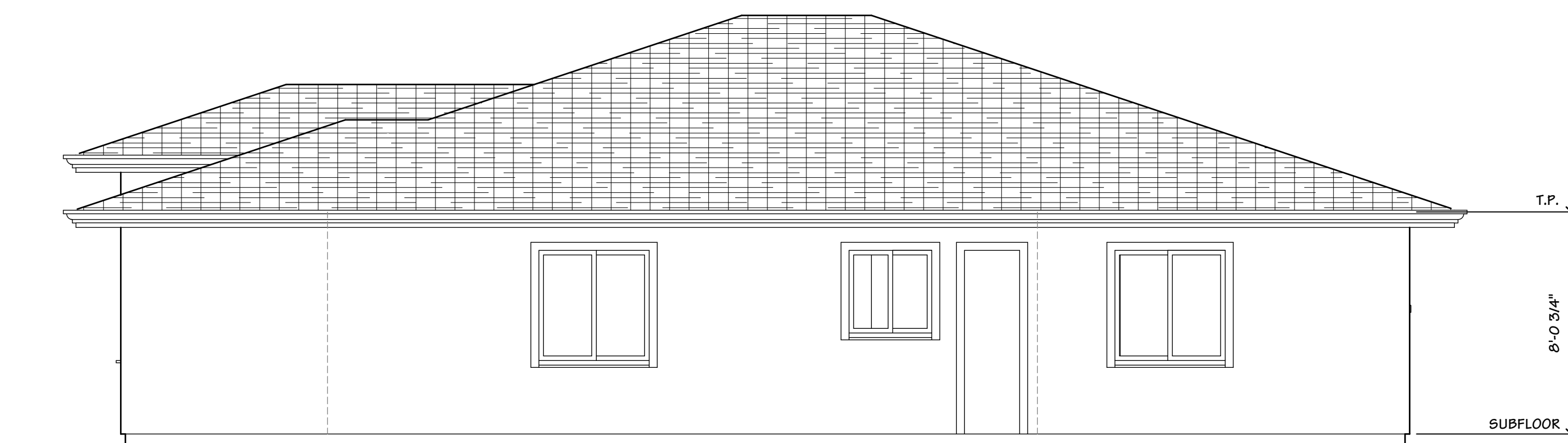

RIGHT SIDE ELEVATION

SCALE: 1/4" = 1'-0"

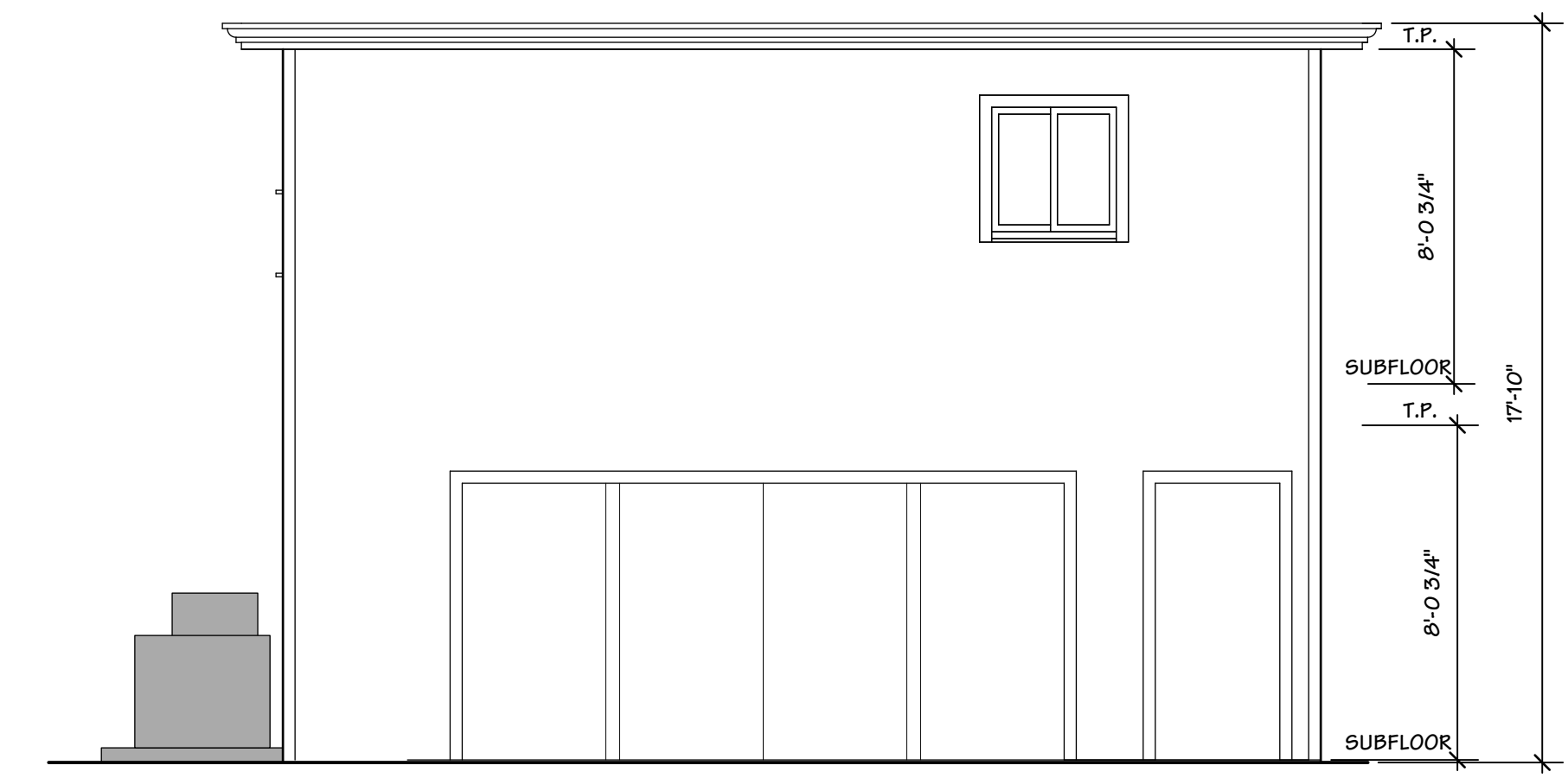

FRONT ELEVATION - ADU

SCALE: 1/4" = 1'-0"



LEFT ELEVATION - ADU

SCALE: 1/4" = 1'-0"

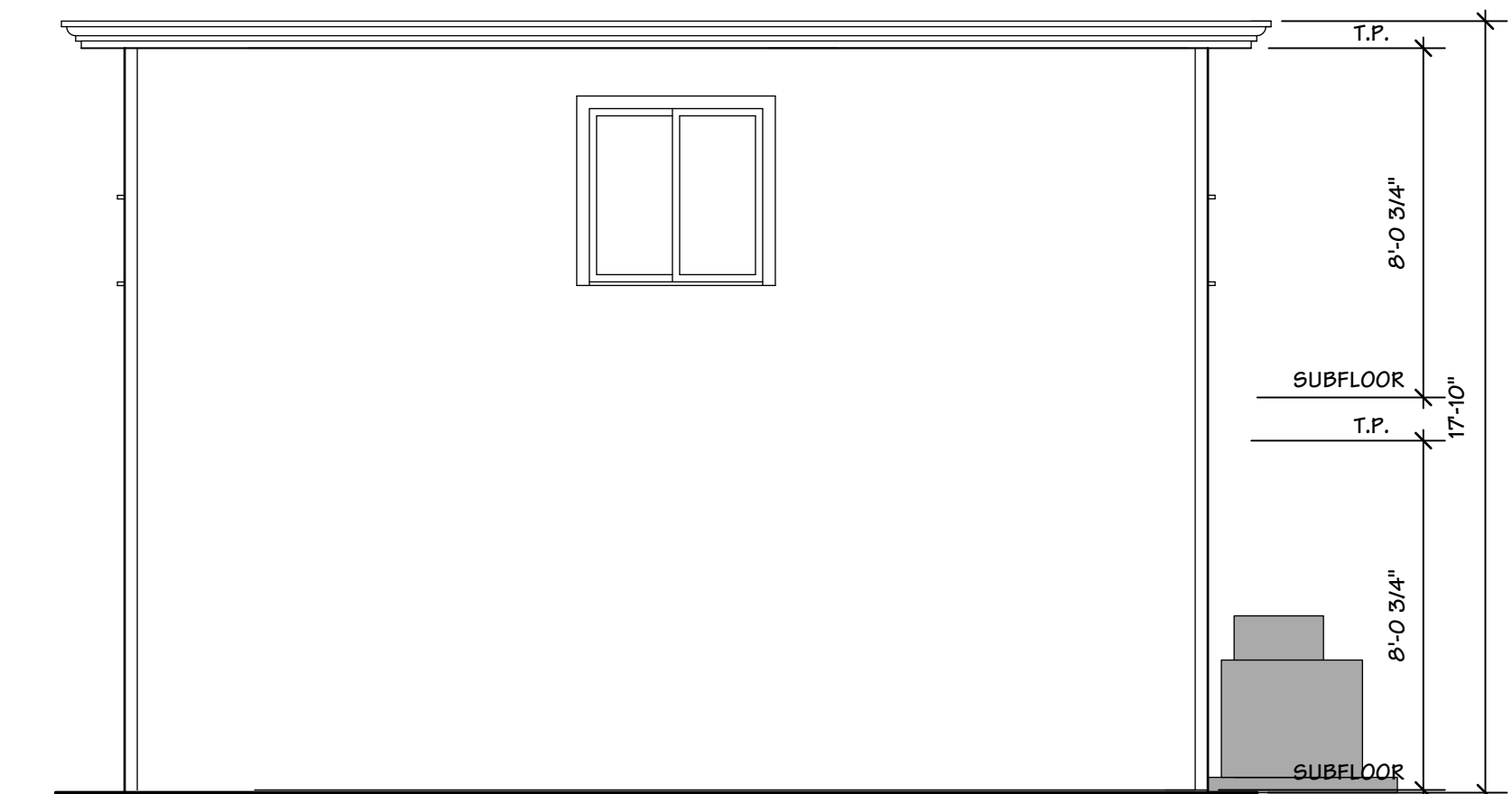

REAR ELEVATION - ADU

SCALE: 1/4" = 1'-0"



LEFT ELEVATION - ADU

SCALE: 1/4" = 1'-0"

OWNER:
REGINA WALLACE / STEFFOND JONES
4254 SUZANNE DRIVE
PALO ALTO, CA. 94306

DESIGN BY:
PACIFIC BLUE DEVELOPMENTS
Michael S. Radu
Richard S. Radu
Camille C.A. 50098
(408) 504-6626 Cell



REVISION:	
1	PER CITY COMMENTS DATED 05/09/2024

EXTERIOR ELEVATIONS PLAN NOTES

DRAWN BY	Michael S. Radu
CHECKED BY	PBD
JOB NO.	23-07
DATE	05/10/2024
SCALE	AS SHOWN
SHEET	

A-2